

GOT TO BE REAL

CHERYL LYNN

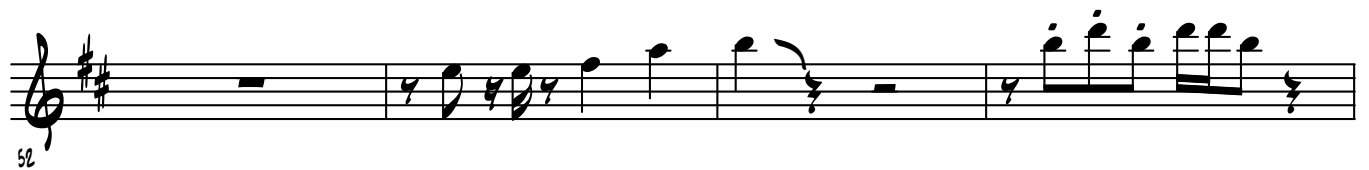
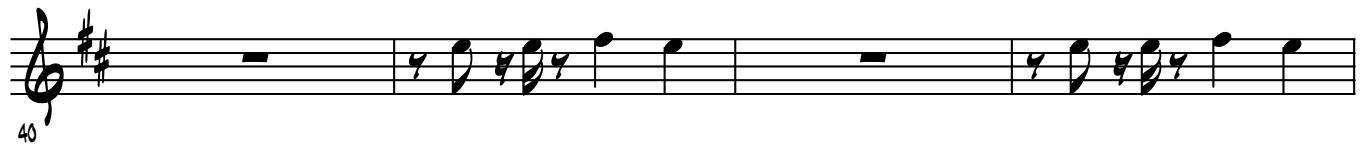
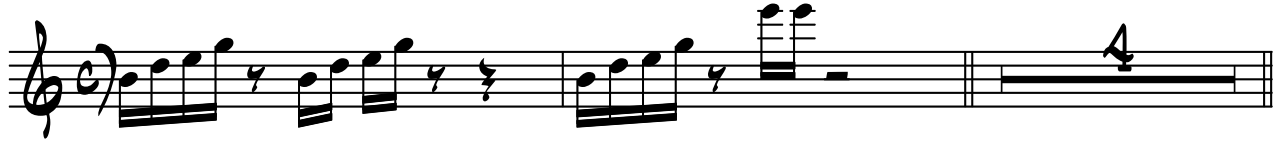

OPEN UNTIL CUE
